

Patient report

Bio-Rad DATE: 01/13/2020
D-10 TIME: 02:33 PM
S/N: #DC2K755917 Software version: 4.30-2
Sample ID: 10501060
Injection date 01/13/2020 02:16 PM
Injection #: 19 Method: HbA1c
Rack #: --- Rack position: 3

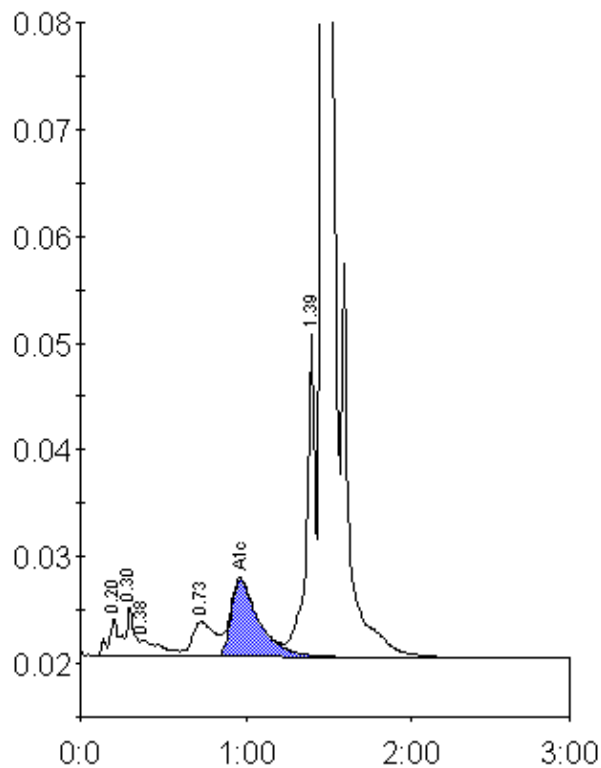

Peak table - ID: 10501060

Peak	R.time	Height	Area	Area %
A1a	0.20	3602	17513	1.0
A1b	0.30	4644	14573	0.8
Unknown	0.38	1554	14275	0.8
LA1c/CHb-1	0.73	3285	31863	1.8
A1c	0.97	7279	85937	6.8
P3	1.39	30594	112062	6.4
A0	1.46	465903	1468182	84.2
Total Area:		1744404		

Concentration:	%
A1c	6.8